

**ADDENDUM NO. 1
TO THE
SPECIFICATIONS AND CONTRACT DOCUMENTS**

for

City Project No. PNR23004

NE 3rd Avenue Trailhead Improvements

January 16, 2024

IMPORTANT: *This addendum must be signed and submitted with the proposal.*

TO ALL PLANHOLDERS:

The following changes, additions, and/or deletions are made a part of the contract documents and bid specifications for the construction of the *NE 3rd Avenue Trailhead Improvements, PNR23004*, as fully and completely as if the same were set forth therein:

BID OPENING TIME AND DATE:

Delete all references to Bid Opening time and date and revise to read as follows:

Sealed bids will be received by the City of Camas, Administrative Services, 616 NE 4th Avenue Camas Washington, until 10:00 A.M. on Tuesday January 23, 2024

PREVAILING WAGE EFFECTIVE DATE:

Delete all references to prevailing wage effective date and replace with following:

Prevailing wage rate for Clark County, effective January 23, 2024

ELECTRICAL TRANSFORMER:

The City will pay all fees directly to Clark Public Utilities (CPU) for installation of a new pad mounted transformer to be installed by contractor. The location of the new transformer will be coordinated and finalized by the contractor, owner, and CPU at a later date. It is the responsibility of the contractor to coordinate work items with CPU during construction.

The attached documents are hereby included in the Contract Documents:

577055-1MAPS.pdf: Clark Public Utilities design for the service connection.

Receipt of this addendum is hereby acknowledged:

Signature of Owner or Authorized Corporate Officer

PNR23004 Addendum #1

1/16/2024

Cable Stamp	1 - 3
Manuf:	
Manuf. Date:	
Size: 1/0 AL	
Jacketed: Yes <input checked="" type="checkbox"/> No <input type="checkbox"/>	
Type: EPR <input checked="" type="checkbox"/> XLPE <input type="checkbox"/>	
Conduit Size: 2"	

1312-N
OAKP2

Existing 2" spare conduit is in place from J10244 to ULE.

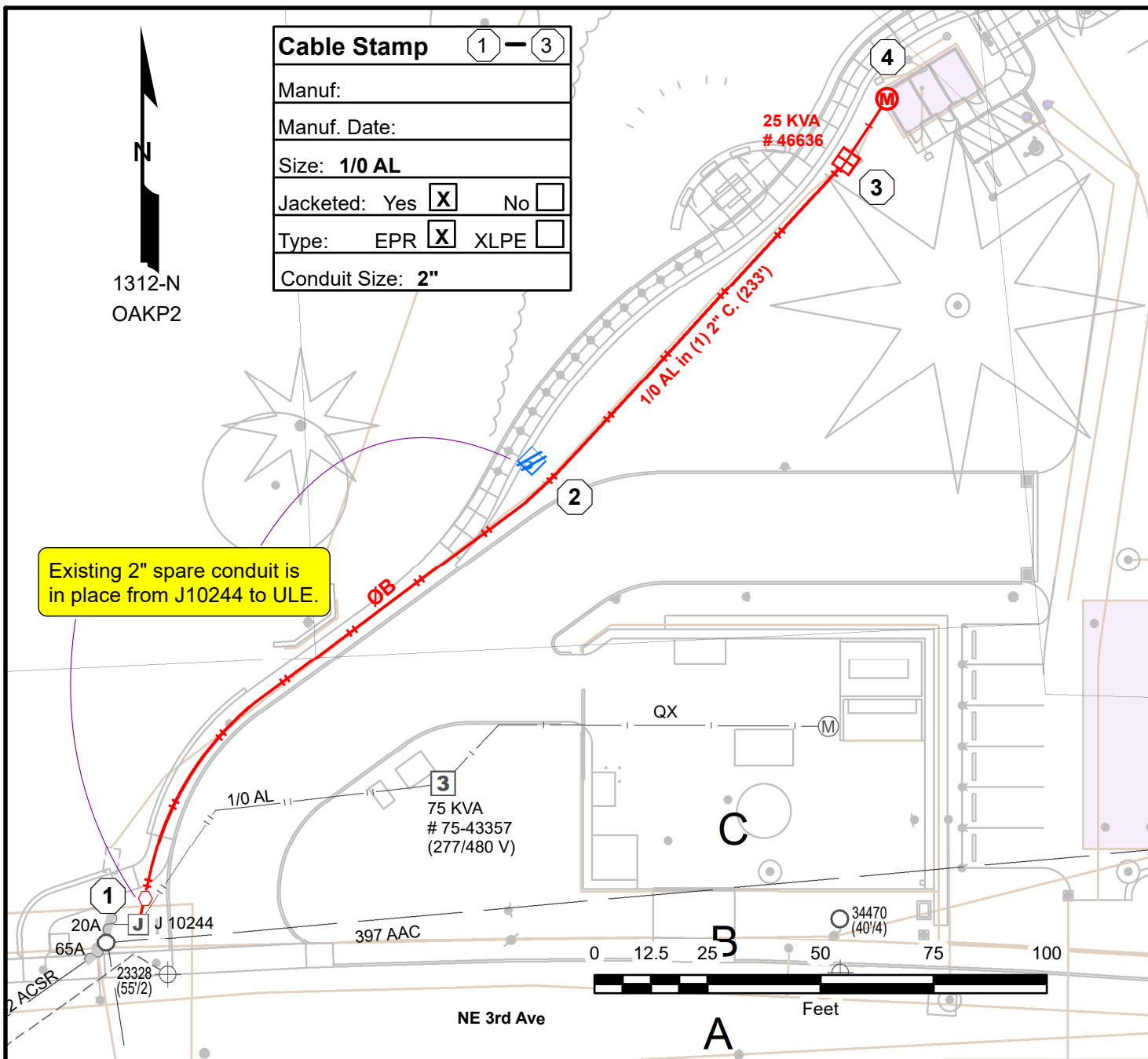

WL	WF	Pad/Pole	KVA	PUD#	Serial#	MFG BY	TAP	PH	IMP
3	INSTALL	PAD	25	46636			100	B	

GENERAL CONSTRUCTION NOTES

- CONTRACTOR FOR PRIMARY VOLTAGE WORK MUST BE ON CPU'S LIST OF APPROVED CONTRACTORS.
- ALL CONSTRUCTION TO COMPLY WITH CPU STANDARDS AND BE COMPLETED AS DESIGNED BY CPU.
- DISTANCES SHOWN ARE APPROXIMATE.
- WORK WITHIN RIGHT-OF-WAY TO COMPLY WITH THE RIGHT-OF-WAY PERMIT ISSUED FOR THE PROJECT.
- ALL MATERIAL TO BE OWNED BY CPU MUST BE FROM THE APPROVED MATERIALS LIST AND SUPPLIED BY AN APPROVED DISTRIBUTOR.
- ALL PRIMARY CONDUIT RUNS TO BE SCH 40 AND HAVE 90° X 36"R ELBOWS ON EACH END UNLESS OTHERWISE CALLED OUT.

7. TRENCH DEPTHS FOR CPU OWNED CONDUCTORS:

- PRIMARY: 36-42"
- PRIMARY W/ GAS: 42-48"
- SECONDARY: 24"
- SERVICES: 24"

8. THE CONTRACTOR IS TO ARRANGE THE FOLLOWING INSPECTIONS:

- TRENCH AND CONDUIT (DEPTH AND LOCATION)
- FINAL (TRANSFORMERS, CONDUCTORS, TAGGING, MAKE UP, TERMINATIONS, GRADE, ETC.)

- STAKING BY A LICENSED SURVEYOR OF FINAL GRADE, CURBS, PROPERTY CORNERS AND/OR PROPERTY LINES MAY BE REQUIRED.
- ALL METERING TO COMPLY WITH CPU METERING SPECS. SEE SPEC M FOR DETAILS.

NOTE: REFER TO CPU COMMERCIAL ELECTRIC SERVICE HANDBOOK FOR DETAILS NOT SHOWN IN THIS DESIGN

Customer's Contractor To:

- WL 1:** REQUEST CPU standby at J10244. Pull in (1) 1/0 EPR. COIL the cable inside and leave a tag for CPU.
- WL 2:** REMOVE (1) ULE (loop enclosure) and intercept (1) 2" spare PVC. MELD existing 2" PVC with new 2" PVC to extend conduit path to new XFM.
- WL 3:** PROVIDE/INSTALL a pad-mounted transformer (25kVA, 1Ø, 120/240V, per CPU spec UT2). Label the transformer# 46636. Place the XFM 2-FT back of the sidewalk; front shall face the sidewalk. Clearance to the BLDG shall be 10-FT minimum. See other clearance requirements in the diagram. MAKEUP (1) 1/0 EPR and label all cables per CPU spec UID2. LEAVE two (2) load-break elbows with sealing kits, and one (1) fault indicator for CPU.
- SPAN 2-3:** EXTEND (1) 2" PVC primary conduit from ULE to XFM 46636.
- SPAN 1-3:** PROVIDE/INSTALL (1) 1/0 AL cable (175mil w/ jacketed neutral) in (1) 2" PVC.
- WL 4:** PROVIDE/INSTALL a 4-terminal meter base **with manual block bypass** at 5-ft height above finished grade (reference B-Line part# U264 or equivalent) for 3-wire, 120/240V, 100A service. See CPU Commercial Electric Service Handbook for full set of requirements.
- SPAN 3-4:** PROVIDE/INSTALL secondary conduit/wire per NEC. Secondary conduit/wire are customer-owned and maintained.

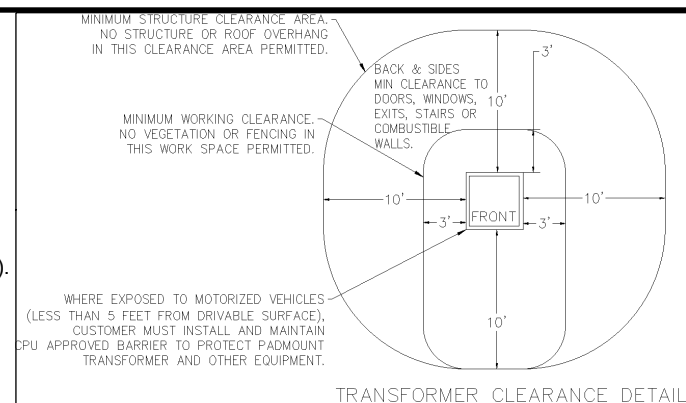

Clark PUD To:

- WL 1:** PROVIDE standby at J10244 for contractor to pull (1) 1/0 EPR. MAKEUP (1) 1/0 EPR and connect to ØB.
- WL 3:** TEST/ENERGIZE XFM 46636 (25BM).
- SPAN 1-3:** TEST/ENERGIZE (1) 1/0 EPR.
- WL 4:** SET SC-1 meter for 100A 3-W service.

- Customer to request locates prior to any digging.
- Contact CPU Operations at (360) 992-8839 to schedule primary inspections.
- Customer to obtain electrical permits and inspections from WA State Department of Labor and Industries.
- Pending approved inspection, backfill trench. Contact CPU Operations at (360) 992-8839 after backfill and inspections.

CPU CHARGES

- AID TO CONSTRUCTION \$1,639.32
- TAX \$137.70
- SDC \$236.00 (100A @ 240V)

CPU CONTACT PERSONNEL

- DESIGN: ALEKSEY SHKURATKOV (360) 992-8593
- CONSTRUCTION: JACKIE CARTER (360) 992-8849
- METERING DEPT. COORDINATOR: (360) 992-8001
- INSPECTIONS/SCHEDULING: (360) 992-8839 / OPS@CLARKPUD.COM

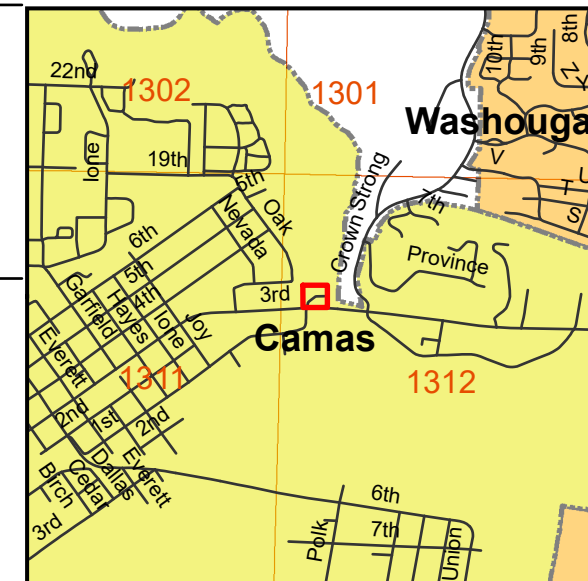

VICINITY MAP, PAGE: 3

Clark Public Utilities

CITY OF CAMAS

1641 NE 3RD AVE

NEW SERVICE

DESIGN BY: ASHKURATKOV ACCTNG # 12-B-00111

DATE: 11/12/21 Sheet 1 of 1

WORK REQUEST # 577055-1

T/E (1) 1/0 EPR; XFM 46636 (25BM). SET SC-1 MTR.

577055-1

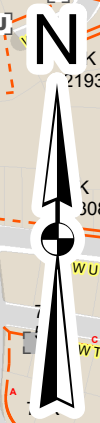

11/12/2021
AleksyS

